

AREA.

PLOT AREA : 2800 SQ. FT. (258 M²)

GROUND FLOOR : 1500 SQ. FT. (139 M²)

FIRST FLOOR : 1500 SQ. FT. (139 M²)

SECOND FLOOR : 247 SQ. FT. (23 M²)

SCHEDULE OF JOINERY

D	DOOR	5'6" x 7'0"
D ₁	DOOR	3'0" x 7'0"
D ₂	DOOR	2'6" x 7'0"
W	WINDOW	6'0" x 4'6"
W ₁	WINDOW	4'0" x 4'6"
W ₂	WINDOW	3'0" x 7'6" (1/89)
V	VENTILATOR	2'0" x 1'6"

REFERENCE

PROPOSAL : 8/28/89

ROAD : DP

SITE BOUNDARY : DP

SCALE
8 FEET TO AN INCH

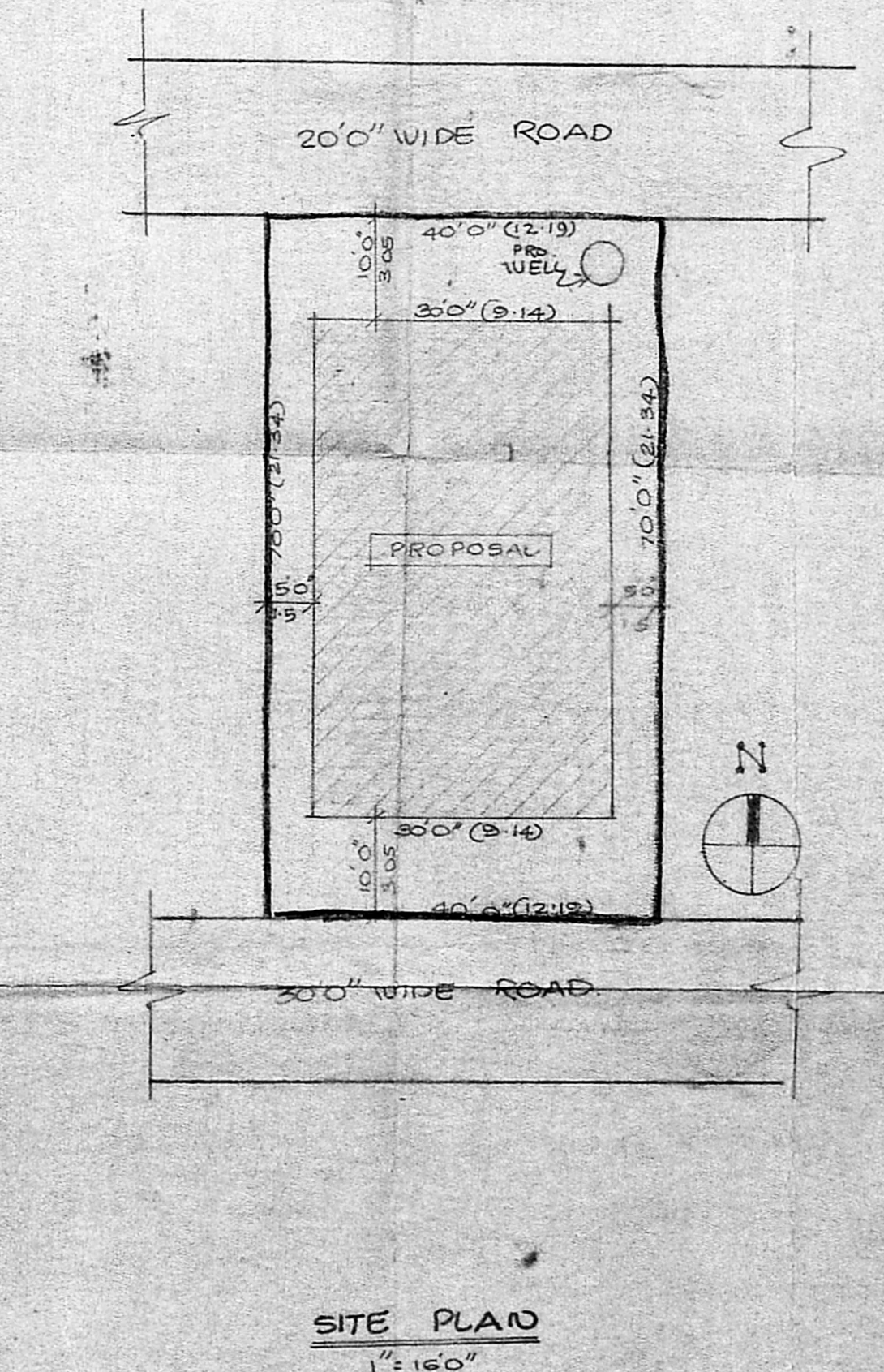
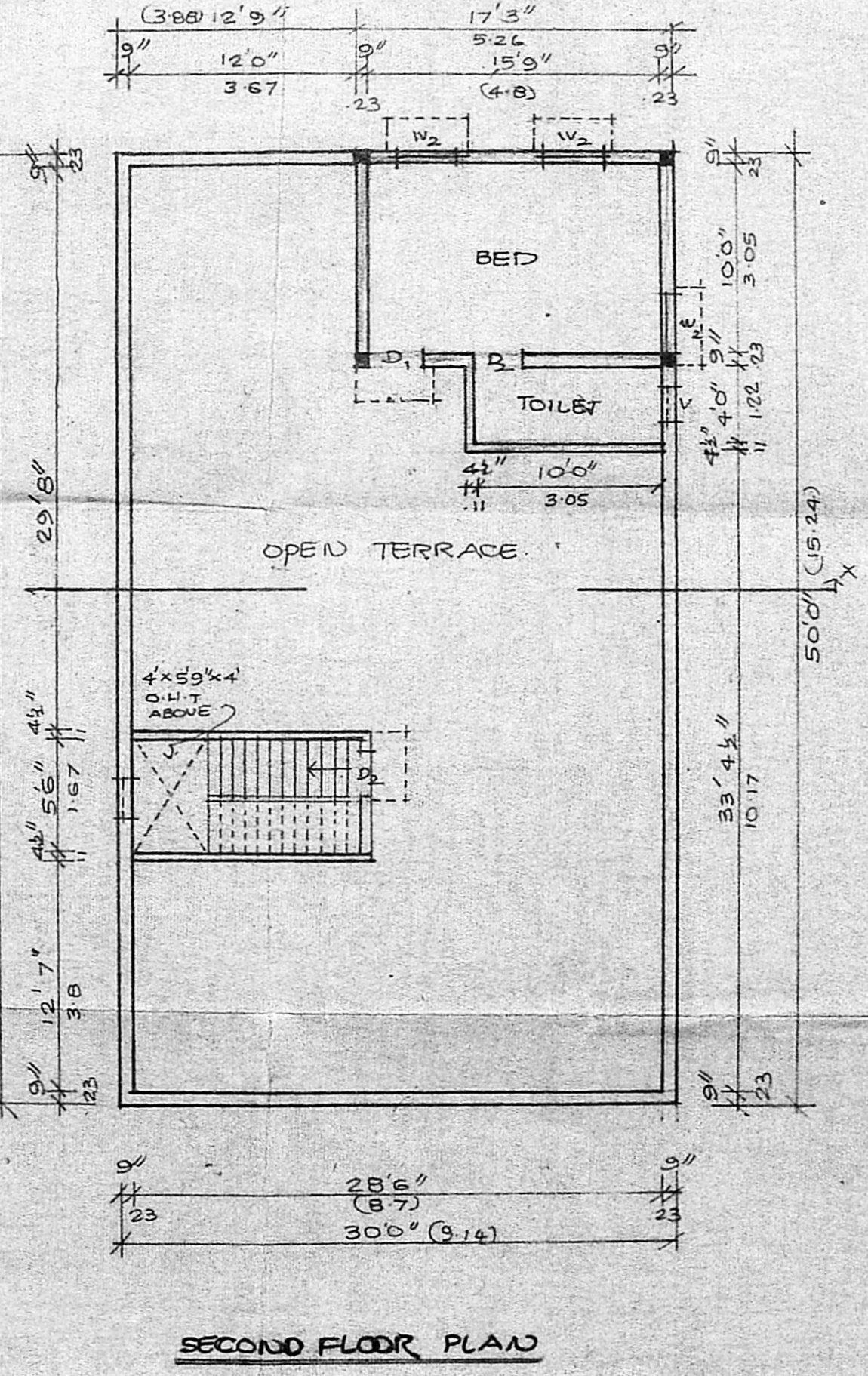
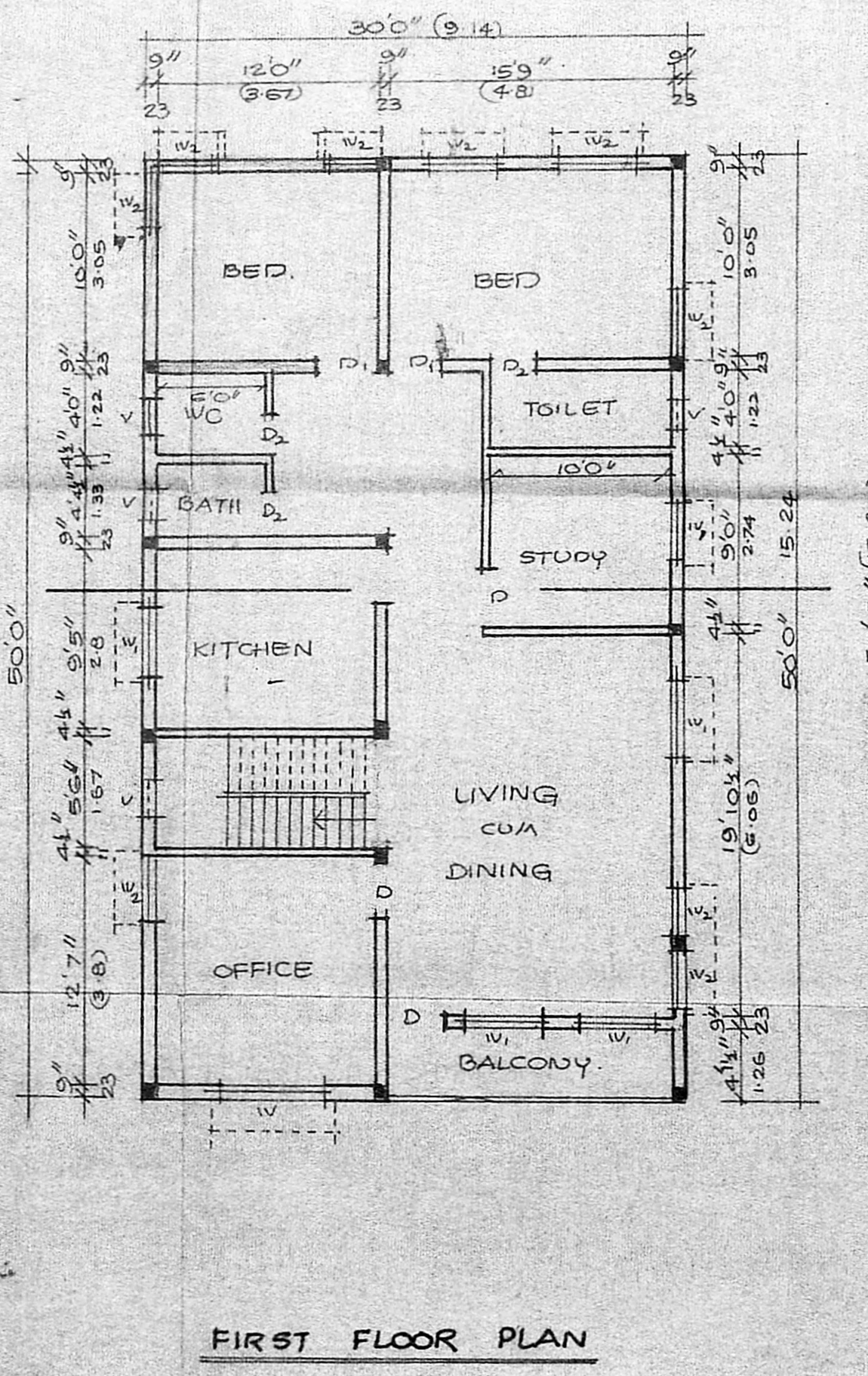
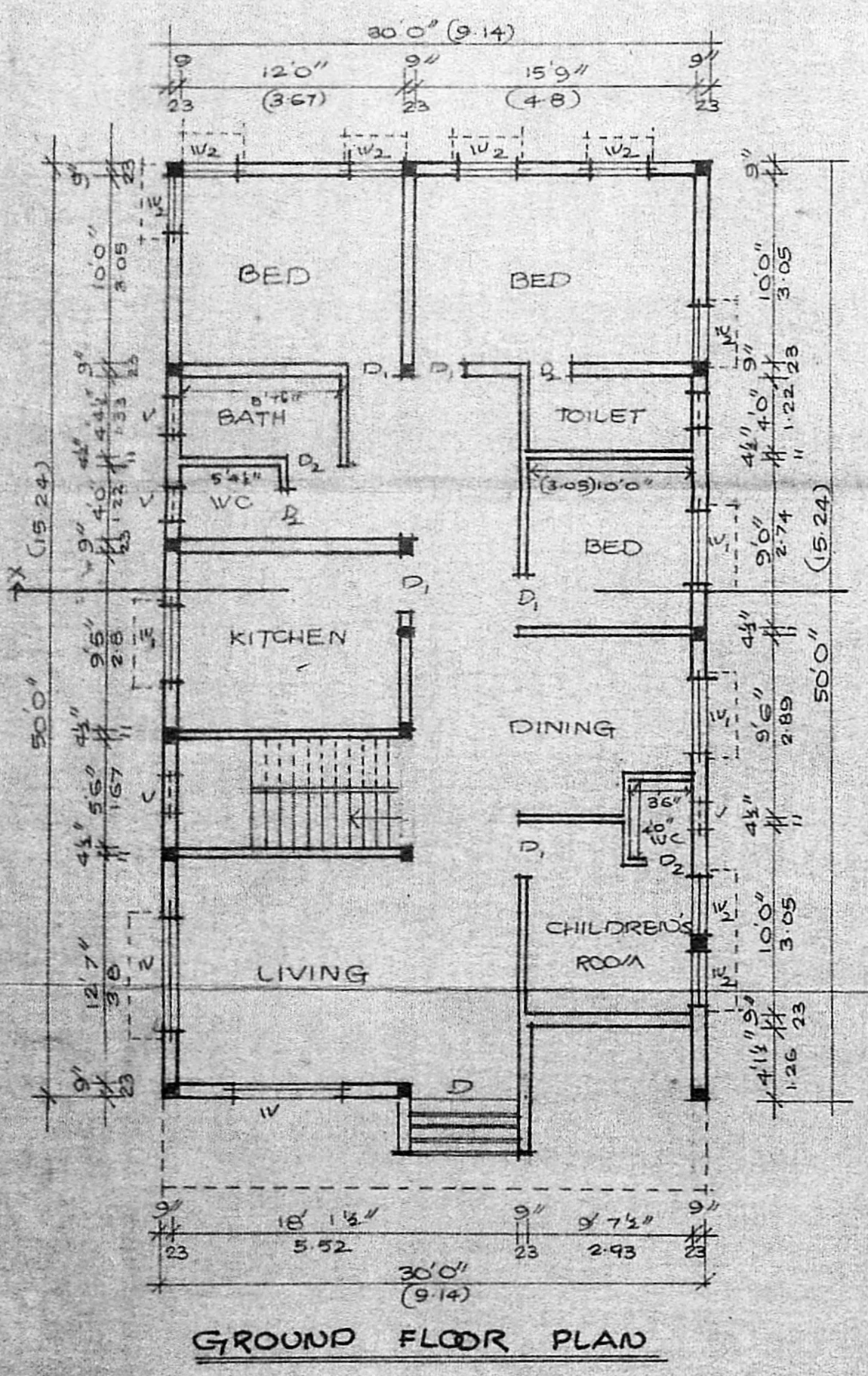

PLAN SHOWING THE ADDITIONAL CONSTRUCTION OF FIRST FLOOR AND SECOND FLOOR RESIDENTIAL BUILDING CONSTRUCTION AT PLOT NO. 100/A/5 PONNAMBALAM SALAI, K.K. NAGAR SCHEME.

T.N.H.B. MADRAS CORP. 76

DEARER BLD. PLAN APPL. BA-NO. E/184/88, PPA E/184/88, DC. 10.11.88

EARLIER BLD. PLAN APPL. BA-NO. 2760/83 PPA NO. 2760/83, DC. 24.5.83

OWNER
G. Anandavalli

K. VENUGOPAL
A.B.E. (Retd.)
CONSULTING CIVIL ENGINEER
LICENSE SURVEYOR CLASS I
CORPORATION OF MADRAS
5, NEELAKHARAN STREET
MUNGAMBAKKAM (LAKE AREA)
MADRAS-600 086

LICENSED SURVEYOR